

BASS CLEF SOLO

# MACK THE KNIFE

ARR. ERIC BURGER

VOCAL

**A** B $\flat$

B $\flat$

D $\flat$

C-7

E $\flat$ o      D-7      D-7      D-7      D-7 G-7      C $\flat$ 6  
 62    Ab7       $\square$  D $\flat$ 6      D $\flat$ 6      E $\flat$ -7      Ab9  
 68    E $\flat$ -7      Ab9      D $\flat$ 6      D $\flat$ 6      D $\flat$   
 73    D $\flat$ o      E $\flat$ -7      Ab7      E $\flat$ -7      Ab7  
 78    D $\flat$ 6      A7       $\square$  D $\flat$ 6      E-7  
 83    A7       $\square$  D $\flat$ 6      D  
 88    8o      E-7      A7      E-7      A7      D $\flat$ 6  
 94    B $\flat$ 7       $\square$  F      E $\flat$       F-7      B $\flat$ 7  
 100    F-7      B $\flat$ 7      E $\flat$ 6      E $\flat$ 6  
 105    E $\flat$ o      F-7/8 $\flat$       F-7/8 $\flat$   
 110    F-7/8 $\flat$       B $\flat$       E $\flat$       F-7/8 $\flat$       E $\flat$   
 115    F-7/8 $\flat$       E $\flat$       F-7/8 $\sharp$       E $\flat$       E $\flat$  $\Delta$ 7  
 120

Bb SOLO

# MACK THE KNIFE

ARR. ERIC BURGER

VOCAL

(A) C C Eb0 D-7  
 3

8 G7 D-7 G9 C CΔ7

14 Eb0 D-7 G9 D-7 G9 C6

20 C C Eb0 D-7 G7 D-7

26 G9 C CΔ7 Eb0 D-7

32 G9 D-7 G9 C6 Ab9

(B) Db Db D0 Eb-7 Ab9 Eb-7

37 Ab9 Db Db Ab7 Db Dbo

42 Eb-7 Ab7 Eb-7 Ab7 Db6

47 A7 (C) D6 D6 E-7 A9

52 A9 D6 D6 F#-7 Fo

57

63 **E-7 E-7 E-7 E-7 A-7 D6 Bb7**

69 **Ebb6 Ebb6 F-7 Bb9 F-7 Bb9**

75 **Ebb6 Ebb6 Eb Ebo F-7 Bb7**

81 **F-7 Bb7 Eb6 B7 E E6**

86 **F#-7 B7 =**

91 **E6 E C# F#-7**

96 **B7 F#-7 B7 E6 C7**

101 **F G-7 C7 G-7 C7**

107 **Fb6 Fb6 Fb G-7/C**

113 **G-7/C G-7/C C F G-7/C**

119 **F G-7/C F G-7/C F**

124 **F# F#**

E♭ SOLO

# MACK THE KNIFE

ARR. ERIC BURGER

VOCAL

(A) G G B♭o A-7  
 3

8 B♭o A-7 D9 G GΔ7  
 14 G G B♭o A-7 D7 A-7  
 20 D9 G GΔ7 B♭o A-7  
 26 D9 A-7 D9 G6 E♭9  
 32 (B) A♭ A♭ A° B♭-7 E♭9 B♭-7  
 37 E♭9 A♭ A♭ E♭7 A♭ A♭o  
 42 B♭-7 E♭7 B♭-7 E♭7 A♭6  
 47 E7 (C) A♭ A♭ B-7 E9  
 52 E9 A♭ A♭ C#-7  
 57

62) C<sup>o</sup> B-7 B-7 B-7 B-7 B-7 E-7

67) A6 F7 D B<sup>b</sup>6 B<sup>b</sup>6 C-7

72) F9 C-7 F9 B<sup>b</sup>6 B<sup>b</sup>6 B<sup>b</sup>

78) B<sup>b</sup>o C-7 F7 C-7 F7

83) B<sup>b</sup>o G<sup>b</sup>7 E B6 C#-7

88) F#7 B6

93) B G# C#-7 F#7 C#-7

98) F#7 B6 G7 E C

103) D-7 G7 D-7 G7 E6

109) C6 C<sup>o</sup> D-7/G D-7/G

115) D-7/G G C D-7/G C D-7/G

121) C D-7/G E CΔ7

125) #

# MACK THE KNIFE

ARR. ERIC BURGER

VOCAL

(A)

ALTO SAXOPHONE 1

# MACK THE KNIFE

ARR. ERIC BURGER

VOCAL

(A)

ALTO SAXOPHONE 2

70

76

82

87

92

97

102

108

114

119

124

# MACK THE KNIFE

ARR. ERIC BURGER

VOCAL

**A**

# TENOR SAXOPHONE 1

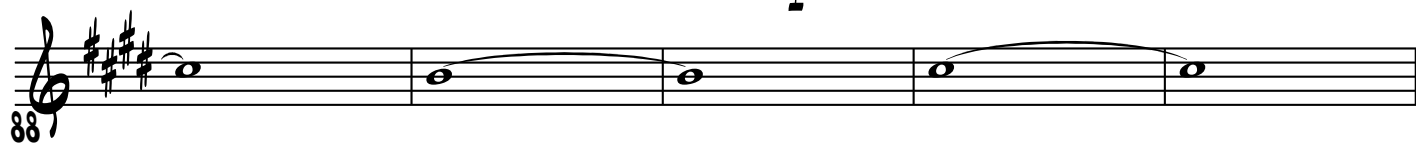
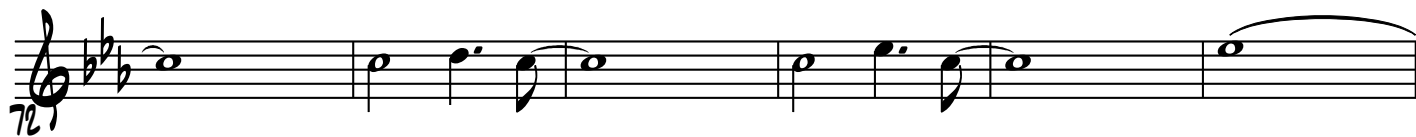

# MACK THE KNIFE

ARR. ERIC BURGER

VOCAL

**A**

TENOR SAXOPHONE 2

72

78

83

88

93

98

103

109

114

119

124

# MACK THE KNIFE

ARR. ERIC BURGER

VOCAL

# BARITONE SAXOPHONE

# MACK THE KNIFE

Arr. Eric Burger

Chords and accidentals include:  $Bb$ ,  $A Bb$ ,  $Bb$ ,  $Db$ ,  $C-7$ ,  $F7$ ,  $C-7$ ,  $F9$ ,  $Bb$ ,  $Bb\Delta7$ ,  $Db$ ,  $C-7$ ,  $F9$ ,  $C-7$ ,  $F9$ ,  $Bb6$ ,  $Bb$ ,  $Bb$ ,  $Db$ ,  $C-7$ ,  $F7$ ,  $C-7$ ,  $F9$ ,  $Bb$ ,  $Bb\Delta7$ ,  $Db$ ,  $C-7$ ,  $F9$ ,  $C-7$ ,  $F9$ ,  $Bb6$ ,  $Gb9$ ,  $B$ ,  $B$ ,  $C$ ,  $C\#-7$ ,  $F\#9$ ,  $C\#-7$ ,  $F\#9$ ,  $B$ ,  $B$ ,  $F\#7$ ,  $B$ ,  $B$ ,  $C\#-7$ ,  $F\#7$ ,  $C\#-7$ ,  $F\#7$ ,  $B6$ ,  $G7$ ,  $C6$ ,  $C6$ ,  $C-7$ ,  $G9$ ,  $G9$ ,  $C6$ ,  $C6$ .

GTR PG 2 MACK DA KNIFE

61  
E-7 Eb0 D-7 D-7 D-7 D-7 G-7

67  
C6 Ab7 D Db6 Db6 Eb-7

72  
Ab9 Eb-7 Ab9 Db6 Db6

77  
Db Db0 Eb-7 Ab7 Eb-7

82  
Ab7 Db6 A7 E D6

87  
E-7 A7 D6

93  
D B0 E-7 A7 E-7 A7

99  
D6 Bb7 F Eb F-7

104  
Bb7 F-7 Bb7 F Eb6 Eb6

110  
Ebo F-7/Bb F-7/Bb F-7/Bb

116  
Bb Eb F-7/Bb Eb F-7/Bb Eb

122  
F-7/Bb F Eb EbΔ7

129

Piano

# MACK THE KNIFE

Arr. Eric Burger

5

11

17

23

29

35

40

45

50

55

**A**

**B**

**C**

Chords:  $Bb$ ,  $Bb$ ,  $Db$ ,  $C-7$ ,  $F7$ ,  $C-7$ ,  $F9$ ,  $Bb$ ,  $Bb\Delta7$ ,  $Db$ ,  $C-7$ ,  $F9$ ,  $C-7$ ,  $F9$ ,  $Bb6$ ,  $Bb$ ,  $Bb$ ,  $Db$ ,  $C-7$ ,  $F7$ ,  $C-7$ ,  $F9$ ,  $Bb$ ,  $Bb\Delta7$ ,  $Db$ ,  $C-7$ ,  $F9$ ,  $C-7$ ,  $F9$ ,  $Bb6$ ,  $Gb9$ ,  $B$ ,  $B$ ,  $C$ ,  $C\#-7$ ,  $F\#9$ ,  $C\#-7$ ,  $F\#9$ ,  $B$ ,  $B$ ,  $F\#7$ ,  $B$ ,  $B$ ,  $C\#-7$ ,  $F\#7$ ,  $C\#-7$ ,  $F\#7$ ,  $B6$ ,  $G7$ ,  $C6$ ,  $C6$ ,  $D-7$ ,  $G9$ ,  $G9$ ,  $C6$ ,  $C6$

Piano

E-7 Eb0 D-7 D-7 D-7 D-7 G-7

61 C6 Ab7 D Db6 Db6 Eb-7

67 Ab9 Eb-7 Ab9 Db6 Db6

72 Db Db0 Eb-7 Ab7 Eb-7

77 Ab7 Db6 A7 E D6

82 E-7 A7 D6

87 D B0 E-7 A7 E-7 A7

93 D6 Bb7 F Eb F-7

99 Bb7 F-7 Bb7 Eb6 Eb6

104 Ebo F-7/Bb F-7/Bb F-7/Bb

110 Bb Eb F-7/Bb Eb F-7/Bb Eb

116 F-7/Bb **ff** Eb EbΔ7

120 **ff**

Bass

# MACK THE KNIFE

ARR. ERIC BURGER

**Section A**

Measures 1-32: Chords include Bb, Bb Dbo, C-7, F7, C-7, F9, Bb, BbΔ7, Dbo, C-7, F9, C-7, F9, Bb6, Bb, Bb Dbo, C-7, F7, C-7, F9, Bb, BbΔ7, Dbo, C-7, F9, C-7, F9, Bb6, Gb9.

**Section B**

Measures 37-47: Chords include B, B, C#, C#-7, F#9, C#-7, F#9, B, B, F#7, B, B, C#-7, F#7, C#-7, F#7, B6, G7.

**Section C**

Measures 53-58: Chords include C6, C6, D-7, G9, G9.

Bass

59  $C^b$   $C^b$   $E-7$   $E^b$   $D-7$

64  $D-7$   $D-7$   $D-7$   $G-7$   $C^b$   $A^b7$

69  $D^b6$   $D^b6$   $E^b-7$   $A^b9$   $E^b-7$

74  $A^b9$   $D^b6$   $D^b6$   $D^b$   $D^b$   $E^b-7$

80  $A^b7$   $E^b-7$   $A^b7$   $D^b6$   $A7$

85  $D^b$   $E-7$   $A7$

91  $D^b$   $D$   $B^b$   $E-7$

96  $A7$   $E-7$   $A7$   $D^b$   $B^b7$

101  $E^b$   $F-7$   $B^b7$   $F-7$

106  $B^b7$   $E^b6$   $E^b6$   $E^b$

111  $F-7/B^b$   $F-7/B^b$   $F-7/B^b$

116  $B^b$   $E^b$   $F-7/B^b$   $E^b$   $F-7/B^b$

121  $E^b$   $F-7/B^b$   $E^b$

**ff**

# MACK THE KNIFE

SWING "2" BEAT

**A**

PLAY 16

**B**

PLAY 16

**C**

PLAY 16

**D**

**E**

PLAY 16

**F**

**f** KICK IT!!

# MACK THE KNIFE

ARR. ERIC BURGER

VOCAL

TROMBONE 1

# MACK THE KNIFE

ARR. ERIC BURGER

VOCAL

4 **A** 16 *mp*

24

29

34 *fp* *mf* **B** *mf*

39

44

49 *mf* **C**

54

60

65 **D** *mf*

71

TROMBONE 2

76

81 **E**

85

90

95

100 **F**

105

110

115

120

125

# MACK THE KNIFE

ARR. ERIC BURGER

VOCAL

TROMBONE 3

77

82

86

91

96

101

106

111

116

121

ff

f

ff

# MACK THE KNIFE

ARR. ERIC BURGER

VOCAL

TROMBONE 4

TRUMPET 1

# MACK THE KNIFE

ARR. ERIC BURGER

VOCAL

TRUMPET 1

90

95

100

105

110

116

120

TRUMPET 2

# MACK THE KNIFE

ARR. ERIC BURGER

VOCAL

TRUMPET 2

90

95

100

105

110

116

120

$ff$

# MACK THE KNIFE

ARR. ERIC BURGER

VOCAL

TRUMPET 3

# MACK THE KNIFE

ARR. ERIC BURGER

VOCAL

TRUMPET 4

87

91

95

101

106

111

117

120

VOICE

# MACK THE KNIFE

ARR. ERIC BURGER

VOCAL

(A)

8  
OH THE SHARK HAS PREET-TY TEETH DEAR  
AND HE SHOWS THEM PEA-RLY WHITE. JUST A JACK KNIFE  
14  
HAS MAC - HEATH DEAR AND HE KEEPS IT OUT OF SIGHT.  
20  
WHEN THE SHARK BITES WITH HIS TEETH DEAR SCAR-LET BIL - LOWS  
26  
START TO SPREAD. FAN-CY GLOVES THOUGH WEARS MAC - HEATH DEAR  
32  
SO THERE'S NOT A TRACE OF RED. FROM A  
37  
TUG BOAT BY THE RIV - ER A CE - MENT BAG'S  
42  
DROPPING DOWN. THE CE - MENT'S JUST FOR THE  
47  
WEIGHT DEAR AND IT KEEPS YOU GO - ING DOWN.  
52  
ON THE SIDE - WALK SUN-DAY MORN - ING LIES A  
57  
BO - DY OOZ - ING LIFE. SOME-ONE'S SNEAK - ING ROUND THE

VOICE

63 COR - NER COULD THAT SOME - ONE BE MACK THE KNIFE? LOU - IE

69 MIL - LER DIS - AP - PEARED, DEAR AF - TER DRAW - ING

74 OUT HIS CASH AND MAC HEATH SPENDS LIKE A

79 SAIL - OR OH DID OUR BOY DO SOME - THING RASH?

84 SUK - EY TAW - DRY, JEN - NY DIV - ER POL - LY

89 PEACH - UM, AND OL' LUC - Y BRO - WN. OH THE LINE FORMS ON THE

95 RIGHT, DEAR NOW THAT MACK - Y'S BACK IN TOWN! SUK - EY

101 TAW - DRY, JEN - NY DIV - ER POL - LY PEACH - UM, AND OL'

107 LUC - Y BRO - WN. OH THE LINE FORMS ON THE RIGHT, DEAR

112 NOW THAT MACK - Y'S BACK IN TOWN!

118

125 LOOK OUT OL' MACK - Y IS BACK

# MACK THE KNIFE

ARR. ERIC BURGER

## VOCAL

VOICE

OH THE SHARK HAS PREET - TY TEETH DEAR AND HE SHOWS THEM PEA - RLY WHITE. JUST A JACK KNIFE HAS MAC -

ALTO SAXOPHONE 1

ALTO SAXOPHONE 2

TENOR SAXOPHONE 1

TENOR SAXOPHONE 2

BARITONE SAXOPHONE

TRUMPET 1

TRUMPET 2

TRUMPET 3

TRUMPET 4

TROMBONE 1

TROMBONE 2

TROMBONE 3

TROMBONE 4

GIUITAR

PIANO

BASS

DRUMS

8

HEATH DEAR AND HE KEEPS IT OUT OF SIGHT. WHEN THE SHARK BITES WITH HIS TEETH DEAR SCAR-LET BIL-LOWS START TO SPREAD. FAN-CY

A. Sax. 1, A. Sax. 2, T. Sax. 1, T. Sax. 2, B. Sax., Bb Tpt. 1, Bb Tpt. 2, Bb Tpt. 3, Bb Tpt. 4, Tbn. 1, Tbn. 2, Tbn. 3, Tbn. 4, Gtr., Pno., Bass, D. S.

*m<sup>2</sup>* *m<sup>2</sup>* *m<sup>2</sup>* *m<sup>2</sup>* *m<sup>2</sup>* *m<sup>2</sup>*

C-7 F9 C-7 F9 Bb6 Bb *m<sup>2</sup>* Bb Db9 C-7 F7 C-7 F9 Bb

16

GLOVES THOUGH WEARS MAC - HEATH DEAR SO THERE'S NOT A TRACE OF RED. FROM A TUG BOAT BY THE RIV - ER A CE - MENT BAG'S DROPPING

A. SX. 1  
 A. SX. 2  
 T. SX. 1  
 T. SX. 2  
 B. SX.  
 B♭ TPT. 1  
 B♭ TPT. 2  
 B♭ TPT. 3  
 B♭ TPT. 4  
 TBN. 1  
 TBN. 2  
 TBN. 3  
 TBN. 4  
 GTR.  
 PNO.  
 BASS  
 D. S.

The score is written for a 12-piece band. The vocal line is at the top, with lyrics: "GLOVES THOUGH WEARS MAC - HEATH DEAR SO THERE'S NOT A TRACE OF RED. FROM A TUG BOAT BY THE RIV - ER A CE - MENT BAG'S DROPPING". The instrumental parts include:

- Saxophones:** Alto Saxophones 1 & 2, Tenor Saxophones 1 & 2, and Baritone Saxophone.
- Trumpets:** Four B♭ Trumpets.
- Trombones:** Four Trombones.
- Piano:** Piano accompaniment.
- Bass:** Bass line.

The score includes various musical notations such as notes, rests, dynamics (p, mf, f), articulation (accents), and performance instructions. Chord symbols are provided for the guitar and piano parts, including B♭Δ7, D♭o, C-7, F9, B♭b, G♭9, B, C, C#-7, F#9, and C#-7.

43

DOWN. THE CE - MENT'S JUST FOR THE WEIGHT DEAR AND IT KEEPS YOU GO-ING DOWN. ON THE SIDE-WALK SUN-DAY MOEN-ING LIES A

A. Sx. 1

A. Sx. 2

T. Sx. 1

T. Sx. 2

B. Sx.

B♭ Tpt. 1

B♭ Tpt. 2

B♭ Tpt. 3

B♭ Tpt. 4

Tbn. 1

Tbn. 2

Tbn. 3

Tbn. 4

Gtr.

PNO

BASS

D. S.

43

57

80 - DY OOL-ING LIFE SOMEONE'S SNEAK-ING ROUND THE COR-NER COULD THAT SOME - ONE BE MACK THE KNIFE? LOU - IE MIL - LER DIS-AP -

A. Sax. 1

A. Sax. 2

T. Sax. 1

T. Sax. 2

B. Sax.

B♭ Trp. 1

B♭ Trp. 2

B♭ Trp. 3

B♭ Trp. 4

Tbn. 1

Tbn. 2

Tbn. 3

Tbn. 4

Gtr.

PNO

BASS

D. S.

57

PEARED. DEAR      AF-TER DRAW - ING      OUT HIS CASH      AND MAC HEATH SPENDS      LIKE A SAIL - OR      OH DID OUR BOY      DO SOMETHING RASH?

A. Sax. 1  
A. Sax. 2  
T. Sax. 1  
T. Sax. 2  
B. Sax.

B♭ Trp. 1  
B♭ Trp. 2  
B♭ Trp. 3  
B♭ Trp. 4

Tbn. 1  
Tbn. 2  
Tbn. 3  
Tbn. 4

Gtr.  
Pno.  
Bass  
D. S.

E♭-7    A♭9    E♭-7    A♭9    D♭6    D♭6    D♭    D♭0    E♭-7    A♭7    E♭-7    A♭7    D♭6    A7

85

Ten - ORY GEN - NY DIV - EE POL - LY PEACH - UM, AND OL' LUC - Y BEE - WUN OH THE LINEFORMS ON THE RIGHT, DEAR NOW THAT MACK - Y'S BACK IN

A. Sax. 1

A. Sax. 2

T. Sax. 1

T. Sax. 2

B. Sax.

B♭ Trp. 1

B♭ Trp. 2

B♭ Trp. 3

B♭ Trp. 4

Tbn. 1

Tbn. 2

Tbn. 3

Tbn. 4

Gtr.

PNO

BASS

D. S.

85

99

TOWN! SUK-ey STAW-DEY, GEN-ny DIV-er POL-LY PEACH-UM, AND OL' LUC-Y BROWN. OH THE LINE FORMS! ON THE RIGHT, DEAR NAU-TANT

A. Sax. 1

A. Sax. 2

T. Sax. 1

T. Sax. 2

B. Sax.

B♭ Trp. 1

B♭ Trp. 2

B♭ Trp. 3

B♭ Trp. 4

Tbn. 1

Tbn. 2

Tbn. 3

Tbn. 4

Gtr.

PNO

BASS

D. S.

99

Chord Chart:

D6	Bb7	F	Eb	F-7	Bb7	F-7	Bb7	Ebb	Ebb	Ebo	F-7/Bb
----	-----	---	----	-----	-----	-----	-----	-----	-----	-----	--------

**Lyrics:**  
 MACK - v's      ^ BACK IN TOWN!  
 ^ LOOK OUT! MACK - v IS BACK

**Instrumentation:**  
 A. Sax. 1, A. Sax. 2, T. Sax. 1, T. Sax. 2, B. Sax., Bb Trp. 1, Bb Trp. 2, Bb Trp. 3, Bb Trp. 4, Tbn. 1, Tbn. 2, Tbn. 3, Tbn. 4, Gtr., PNO, BASS, D. S.

**Chord Progression (Guitar/Piano):**  
 F-7/Bb, F-7/Bb, Bb, Eb, F-7/Bb, Eb, F-7/Bb, Eb, F-7/Bb, Eb, F-7/Bb, Eb

**Measure Numbers:** 115, 116, 117, 118, 119, 120, 121, 122, 123, 124, 125, 126, 127, 128, 129, 130, 131, 132, 133, 134, 135, 136, 137, 138, 139, 140, 141, 142, 143, 144, 145, 146, 147, 148, 149, 150, 151, 152, 153, 154, 155, 156, 157, 158, 159, 160, 161, 162, 163, 164, 165, 166, 167, 168, 169, 170, 171, 172, 173, 174, 175, 176, 177, 178, 179, 180, 181, 182, 183, 184, 185, 186, 187, 188, 189, 190, 191, 192, 193, 194, 195, 196, 197, 198, 199, 200, 201, 202, 203, 204, 205, 206, 207, 208, 209, 210, 211, 212, 213, 214, 215, 216, 217, 218, 219, 220, 221, 222, 223, 224, 225, 226, 227, 228, 229, 230, 231, 232, 233, 234, 235, 236, 237, 238, 239, 240, 241, 242, 243, 244, 245, 246, 247, 248, 249, 250, 251, 252, 253, 254, 255, 256, 257, 258, 259, 260, 261, 262, 263, 264, 265, 266, 267, 268, 269, 270, 271, 272, 273, 274, 275, 276, 277, 278, 279, 280, 281, 282, 283, 284, 285, 286, 287, 288, 289, 290, 291, 292, 293, 294, 295, 296, 297, 298, 299, 300, 301, 302, 303, 304, 305, 306, 307, 308, 309, 310, 311, 312, 313, 314, 315, 316, 317, 318, 319, 320, 321, 322, 323, 324, 325, 326, 327, 328, 329, 330, 331, 332, 333, 334, 335, 336, 337, 338, 339, 340, 341, 342, 343, 344, 345, 346, 347, 348, 349, 350, 351, 352, 353, 354, 355, 356, 357, 358, 359, 360, 361, 362, 363, 364, 365, 366, 367, 368, 369, 370, 371, 372, 373, 374, 375, 376, 377, 378, 379, 380, 381, 382, 383, 384, 385, 386, 387, 388, 389, 390, 391, 392, 393, 394, 395, 396, 397, 398, 399, 400, 401, 402, 403, 404, 405, 406, 407, 408, 409, 410, 411, 412, 413, 414, 415, 416, 417, 418, 419, 420, 421, 422, 423, 424, 425, 426, 427, 428, 429, 430, 431, 432, 433, 434, 435, 436, 437, 438, 439, 440, 441, 442, 443, 444, 445, 446, 447, 448, 449, 450, 451, 452, 453, 454, 455, 456, 457, 458, 459, 460, 461, 462, 463, 464, 465, 466, 467, 468, 469, 470, 471, 472, 473, 474, 475, 476, 477, 478, 479, 480, 481, 482, 483, 484, 485, 486, 487, 488, 489, 490, 491, 492, 493, 494, 495, 496, 497, 498, 499, 500, 501, 502, 503, 504, 505, 506, 507, 508, 509, 510, 511, 512, 513, 514, 515, 516, 517, 518, 519, 520, 521, 522, 523, 524, 525, 526, 527, 528, 529, 530, 531, 532, 533, 534, 535, 536, 537, 538, 539, 540, 541, 542, 543, 544, 545, 546, 547, 548, 549, 550, 551, 552, 553, 554, 555, 556, 557, 558, 559, 560, 561, 562, 563, 564, 565, 566, 567, 568, 569, 570, 571, 572, 573, 574, 575, 576, 577, 578, 579, 580, 581, 582, 583, 584, 585, 586, 587, 588, 589, 590, 591, 592, 593, 594, 595, 596, 597, 598, 599, 600, 601, 602, 603, 604, 605, 606, 607, 608, 609, 610, 611, 612, 613, 614, 615, 616, 617, 618, 619, 620, 621, 622, 623, 624, 625, 626, 627, 628, 629, 630, 631, 632, 633, 634, 635, 636, 637, 638, 639, 640, 641, 642, 643, 644, 645, 646, 647, 648, 649, 650, 651, 652, 653, 654, 655, 656, 657, 658, 659, 660, 661, 662, 663, 664, 665, 666, 667, 668, 669, 670, 671, 672, 673, 674, 675, 676, 677, 678, 679, 680, 681, 682, 683, 684, 685, 686, 687, 688, 689, 690, 691, 692, 693, 694, 695, 696, 697, 698, 699, 700, 701, 702, 703, 704, 705, 706, 707, 708, 709, 710, 711, 712, 713, 714, 715, 716, 717, 718, 719, 720, 721, 722, 723, 724, 725, 726, 727, 728, 729, 730, 731, 732, 733, 734, 735, 736, 737, 738, 739, 740, 741, 742, 743, 744, 745, 746, 747, 748, 749, 750, 751, 752, 753, 754, 755, 756, 757, 758, 759, 760, 761, 762, 763, 764, 765, 766, 767, 768, 769, 770, 771, 772, 773, 774, 775, 776, 777, 778, 779, 780, 781, 782, 783, 784, 785, 786, 787, 788, 789, 790, 791, 792, 793, 794, 795, 796, 797, 798, 799, 800, 801, 802, 803, 804, 805, 806, 807, 808, 809, 810, 811, 812, 813, 814, 815, 816, 817, 818, 819, 820, 821, 822, 823, 824, 825, 826, 827, 828, 829, 830, 831, 832, 833, 834, 835, 836, 837, 838, 839, 840, 841, 842, 843, 844, 845, 846, 847, 848, 849, 850, 851, 852, 853, 854, 855, 856, 857, 858, 859, 860, 861, 862, 863, 864, 865, 866, 867, 868, 869, 870, 871, 872, 873, 874, 875, 876, 877, 878, 879, 880, 881, 882, 883, 884, 885, 886, 887, 888, 889, 890, 891, 892, 893, 894, 895, 896, 897, 898, 899, 900, 901, 902, 903, 904, 905, 906, 907, 908, 909, 910, 911, 912, 913, 914, 915, 916, 917, 918, 919, 920, 921, 922, 923, 924, 925, 926, 927, 928, 929, 930, 931, 932, 933, 934, 935, 936, 937, 938, 939, 940, 941, 942, 943, 944, 945, 946, 947, 948, 949, 950, 951, 952, 953, 954, 955, 956, 957, 958, 959, 960, 961, 962, 963, 964, 965, 966, 967, 968, 969, 970, 971, 972, 973, 974, 975, 976, 977, 978, 979, 980, 981, 982, 983, 984, 985, 986, 987, 988, 989, 990, 991, 992, 993, 994, 995, 996, 997, 998, 999, 1000